O be joyful

Duration : c. 1'55"

Lyrics & Music : Martin Slootmaekers

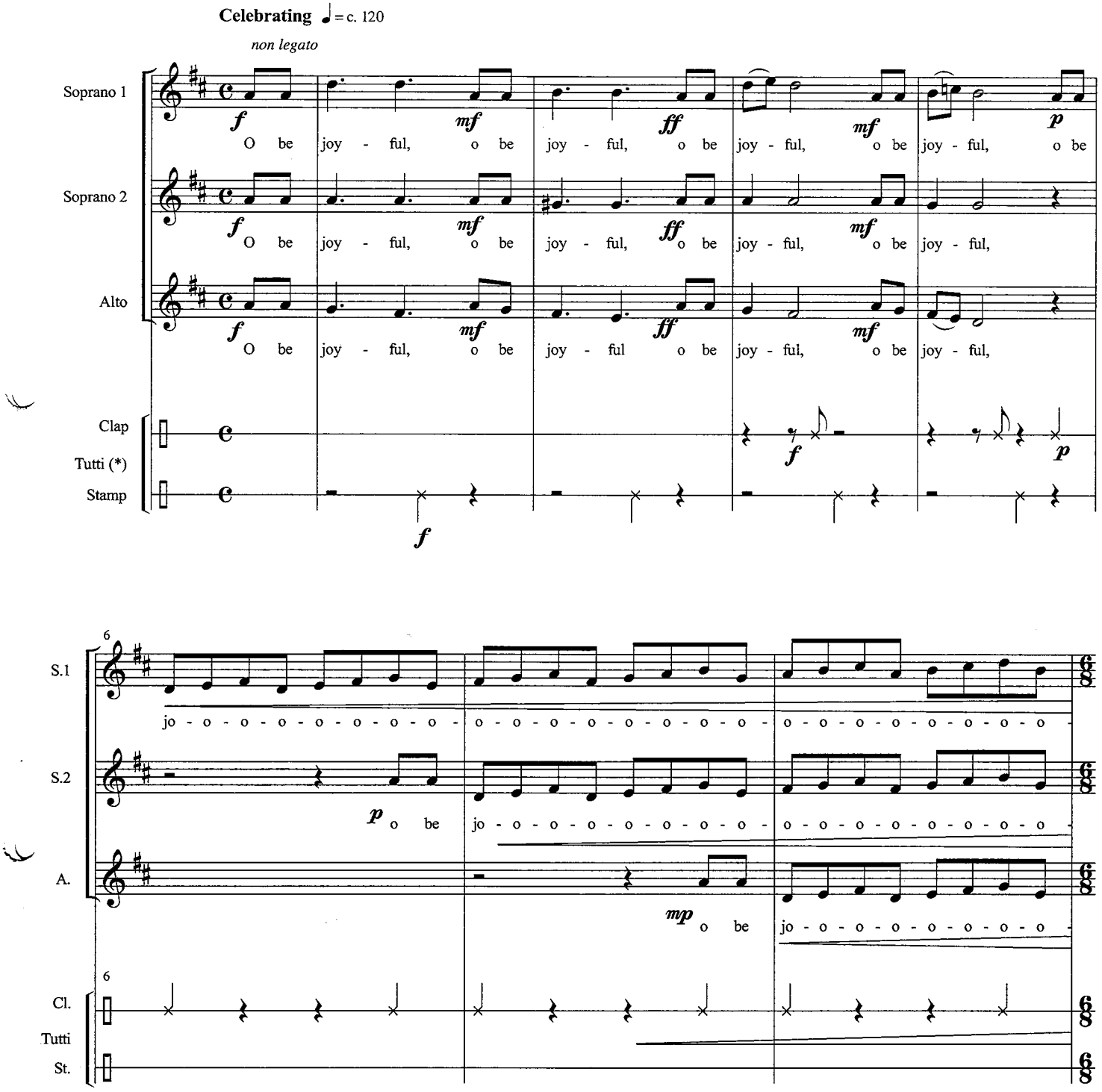
Celebrating ♩= c. 120
non legato
Soprano 1
O be joy - ful, o be joy - ful, o be joy - ful, o be joy - ful, o be
Soprano 2
O be joy - ful, o be joy - ful, o be joy - ful, o be joy - ful,
Alto
O be joy - ful, o be joy - ful o be joy - ful, o be joy - ful,
Clap
Tutti (*)
Stamp
S.1
jo - o - o - o